

*Part 1927 Metropolitan Water Supply and Sewerage Board Plan DP 113*

## **Cathie and Weetman Streets**

## **Petrie Terrace Housing Photo Study**

**Brisbane History Group**

**[bhg4000@brisbanehistorygroup.org.au](mailto:bhg4000@brisbanehistorygroup.org.au)**

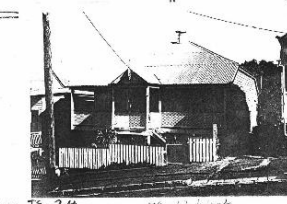
PETRIE TERRACE BUILDINGS & TENNISCLIFFS WILSONY			
SURVEY NO.	DATE	PERSONS	ADDRESS
			22 EASTMAN ST
NAME OF BUILDER		ONE SINGLE DWELLING / FLAT / SHOP	
NAME OF OCCUPANT		RESIDENTIAL	
ADDRESS		BUILDING ON SITE: HOUSE/SHED/STABLE/CHICKEN	
SECTION NO.		LOT NO.	
CHARACTERISTICS OF PROPERTY			
ROOF: TERRACE ROOF AND BUILDING		OTHER BUILDING or USAGE	
MATERIAL: BRICK / SPONGE		NO. OF STOREYS: 2	
FORM: TYPICAL HOUSE / TERRACE HOUSE		FLOORING: PARQUET	
USE: HOUSE / TOWNHOUSE / APARTMENT / COMPLEX		REAR VIEW: /	
WALLS: BRICK / WOOD / CONCRETE		CEILING: TIMBER / PLASTER	
FLOORING: BRICK / WOOD		DRYING / STORAGE: /	
ENTRANCE: WOODEN / CONCRETE		VEGETATION: /	
REAR VIEW: /		RESIDENTIAL / COMMERCIAL / INDUSTRIAL	
REAR VIEW: /		USE: /	
REAR VIEW: /		REAR VIEW: /	
REAR VIEW: /		REAR VIEW: /	
REAR VIEW: /		REAR VIEW: /	
REAR VIEW: /		REAR VIEW: /	
DRAWING			
			
NOTES		REMARKS	
REAR VIEW: /		REAR VIEW: /	
REAR VIEW: /		REAR VIEW: /	
REAR VIEW: /		REAR VIEW: /	
REAR VIEW: /		REAR VIEW: /	
REAR VIEW: /		REAR VIEW: /	
COMMENTS: RECENTLY PAVED. GENERALLY GOOD.			
LHA BACK OF PAREN THE PHOTOGRAPH			
NATIONAL TRUST OF QUEENSLAND MAY 1977			



This study relates to the area bounded by Hale Street, Musgrave Road, Petrie Terrace and Milton Road, and primarily the residential area behind the mixed commercial street frontages of Caxton Street and Petrie Terrace. City Plan 2014 has much of the area zoned CH1 Character Residential.

The area was the subject of a field study undertaken by the National Trust in 1977, suggesting they were active in designating this town planning/development constraint. The BHG Research Library has digitised copies of many of the worksheets for each individual property, and photographic prints of some of the buildings and houses from that time. Rod Fisher and his associates subsequently, during the 1980s, returned and photographed the buildings again.

Forty years later we decided it was time for an update, and this set of street albums provides a snapshot of how the houses, predominantly small lot timber cottages, have been adapted for current day living. The area was predominantly working class in the 1970s, however, as with other older city fringe suburbs this has changed over time. It will primarily be of interest to residents interested in the history of their home, and we would welcome feedback, particularly if you would like to share this information in future updates.

For the albums we have used scanned copies of photographic prints when available, photocopies when not, and digital images for current conditions. A number of the houses photographed in the 1980s included side and rear views which can be made available on request. There appears to have been some renumbering of properties over time – apologies in advance if we have erred.

Your comments and corrections will be appreciated.

Kaye Mobsby & Andrew Darbyshire [bhgresearchlibrary@gmail.com](mailto:bhgresearchlibrary@gmail.com)

**Federal Elections**  
**LABOUR PARTY**  
[ADVERTISEMENT.]  
**BRISBANE DIVISION**  
TO-NIGHT, AT 8 P.M., AT THE CR.  
OF COOPER'S CAMP ROAD AND  
JUBILEE TERRACE.  
**THE HON. E. M. HANLON, M.L.A.,**  
Minister for Health and Home Affairs,  
Will Address  
the Electors in Support of the Can-  
didature of  
**MR. G. LAWSON, M.H.R.**  
Mr. G. Lawson, M.H.R., Mr. F. J.  
Waters, M.L.A., and Ald. J. Sharpe will  
also speak.  
At the CR. OF LONG AND CATHIE  
LANES, PETRIE TERRACE, Mr. G.  
Lawson, M.H.R., Mr. W. Power,  
M.L.A., and Mr. Bert Turner will put  
the Policy of Labour before the Elec-  
tors of Baroona, at 8 p.m.  
Authorised by S. Connell, 9 Hall  
Street, Paddington.

*The Telegraph 14 October 1937*  
*(National Library of Australia digitised newspapers)*

**Works Committee**  
**NAMING A STREET.**  
The Works Committee reported that  
a suggestion was made by Messrs.  
Weetman and Co., Petrie Terrace, that  
a small street at the back of their  
premises, which is unnamed, be de-  
signated Ryan Street. As there were  
several Ryan Streets in the city area,  
the committee recommended that the  
street be named Weetman Street.  
**HOARDING ON RIVER BANK.**

*The Telegraph 23 March 1947*

**STREET NAME CHANGED.**  
The people who live in what was  
called Judge street, Petrie terrace, did  
not like that name. They said a  
certain amount of opprobrium attached  
to it. So they asked the Brisbane  
City Council to change it. This has  
been done, and from now on it will  
be known to the postman and milkman  
as Long street, after the alderman  
of that name.

*The Telegraph 28 April 1925*

*(National Library of Australia digitised newspapers)*

*Street names that changed over time include Melford (from Bell) and the southern portion of Cathie Lane which became Weetman Street. Less permanent was Judge Street which for a period was renamed Long Street*

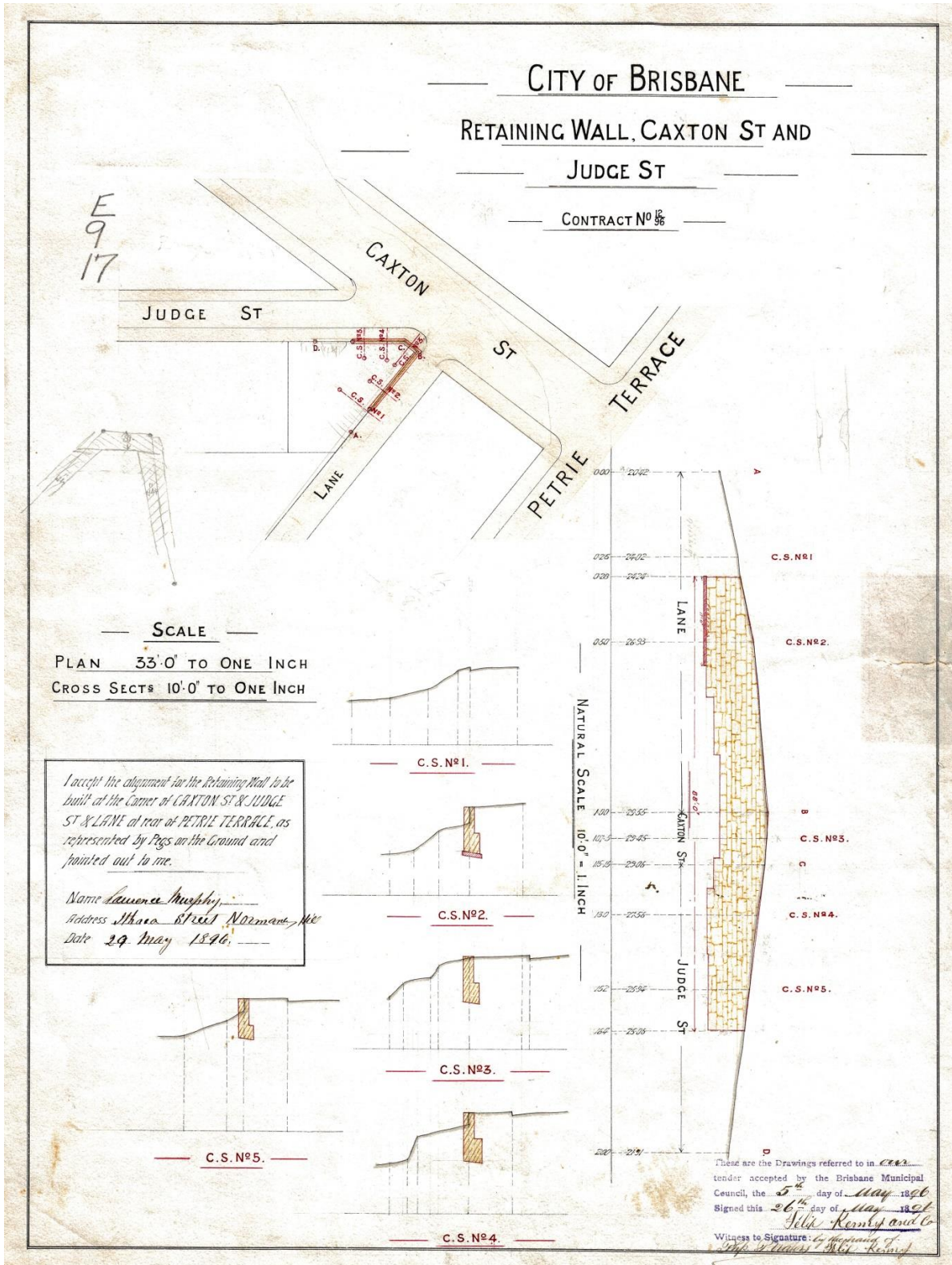

1896 Retaining Wall Plan E-9-17)  
(Brisbane City Archives)



c1983



November 2023

## Weetman Street looking south west



**c1983**



**November 2023**

**No 13 Weetman Street**

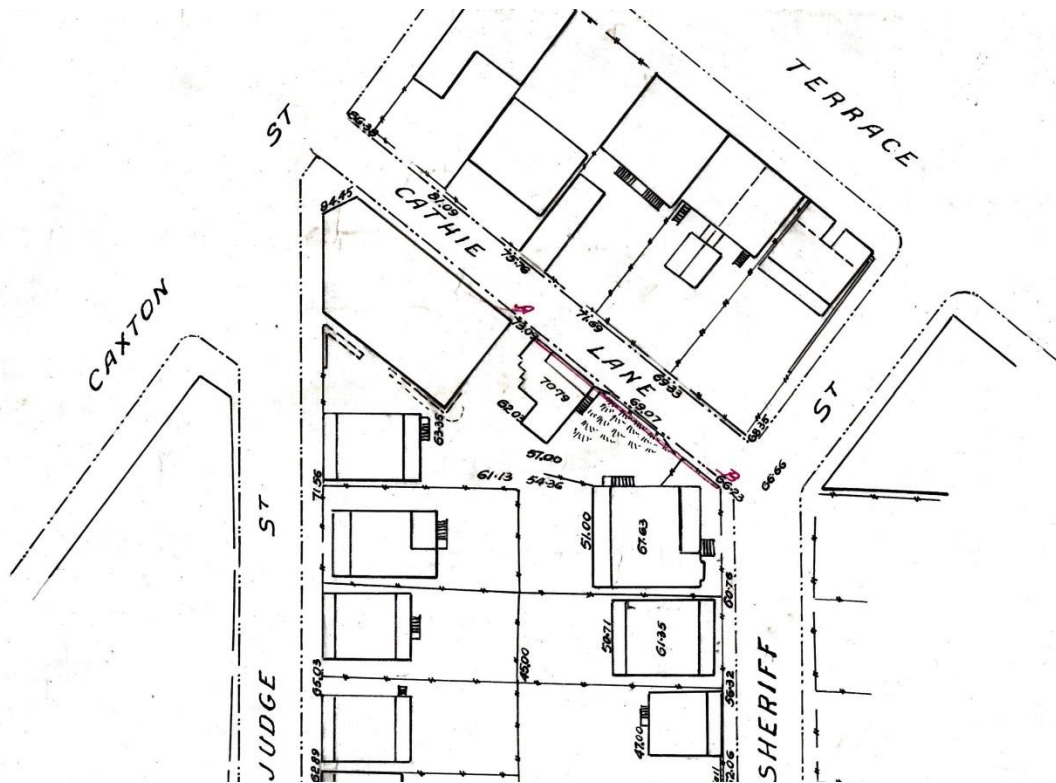

1919 Part Cathie Lane Retaining Wall Plan E-9-37  
(Brisbane City Archives)

**Courtesy Greg Curtis 2023**

Perhaps the first owner of the house at 17 Sheriff Street, corner of Weetman Street (which was formerly named Cathie Lane), was my 2nd great grandfather Robert Cathie after whom the Lane derived its name. Many years later the Council changed that name to Weetman Street.

I can only remember visiting 17 Sheriff Street with my Mum once, and on reflection it may have been after the death of John Francis Carroll (1969) as I would have been only 9 years of age. I can't recall any details of the house except that there was a dirt floor downstairs and a large brick wall on the Weetman Street side which was probably a retaining wall for that street. I can recall seeing Eugene Carroll there and my Mum may have been helping him clean up the house.

The house at 13 Weetman Street, was also home to my great grandparent Thomas Joshua Carroll. By 1905 Robert and Sarah Cathie had moved to Wynnum and the Sheriff Street house was then occupied by their daughter Sarah who had married next door neighbour Thomas Carroll, who had resided there for several years. For over 60 years, members of the Carroll family continued to reside at No 17 Sheriff Street.

*(Greg's ancestors resided in both 13 Weetman Street and 17 Sheriff Street)*



**c1983**



**November 2023**

**Weetman Street looking north east**



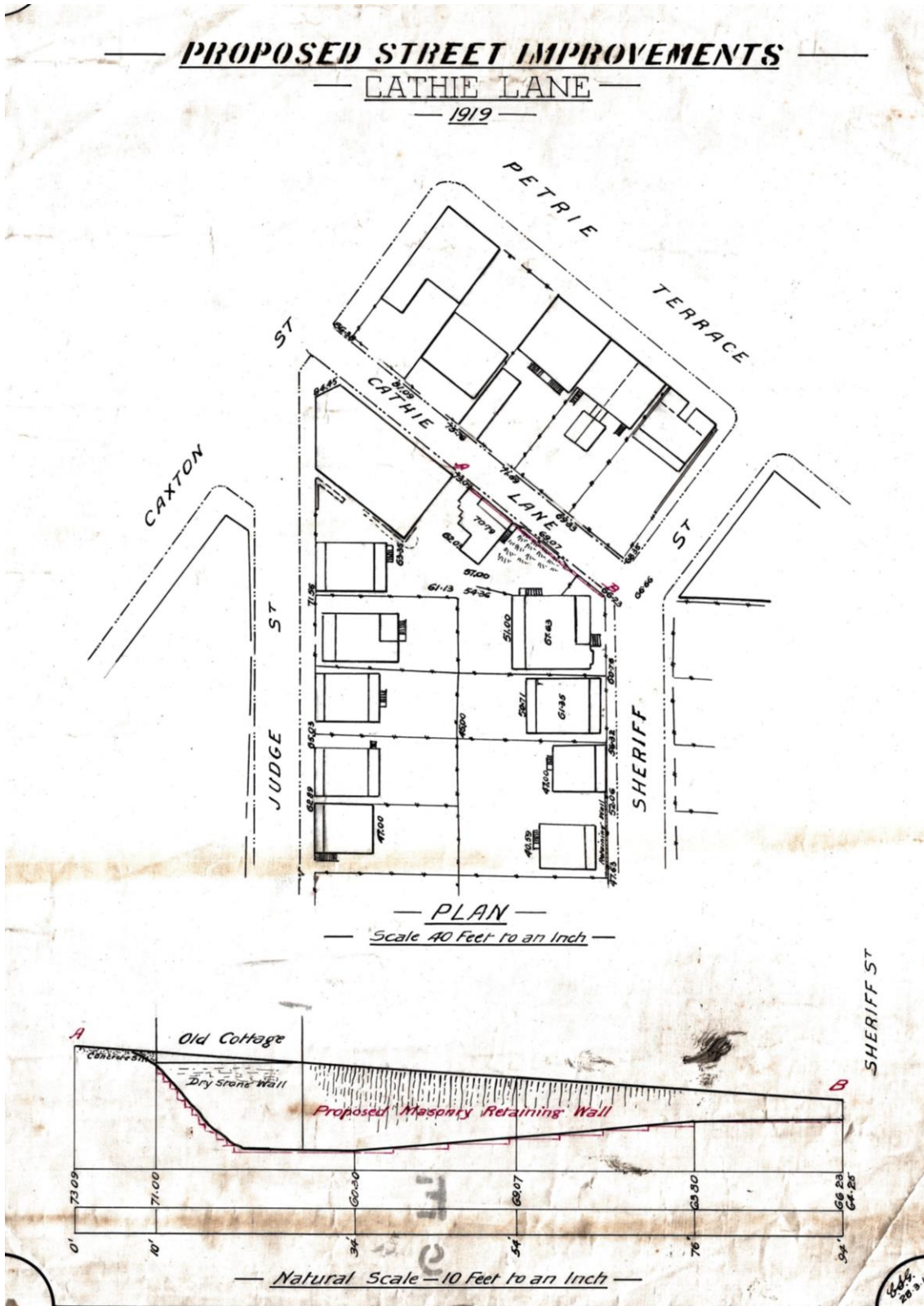

1919 Cathie Lane (Weetman St) Retaining Wall Plan E-9-37  
(Brisbane City Archives)



**c1983**



**November 2023**

**Cathie Street looking north west**



**c1983 ('rear' No 20 Menzies Street)**



**November 2023**

**No 15 Cathie Street (also No 20 Menzies Street)**



**c1983**



**November 2023**

**Cathie Street looking south east**

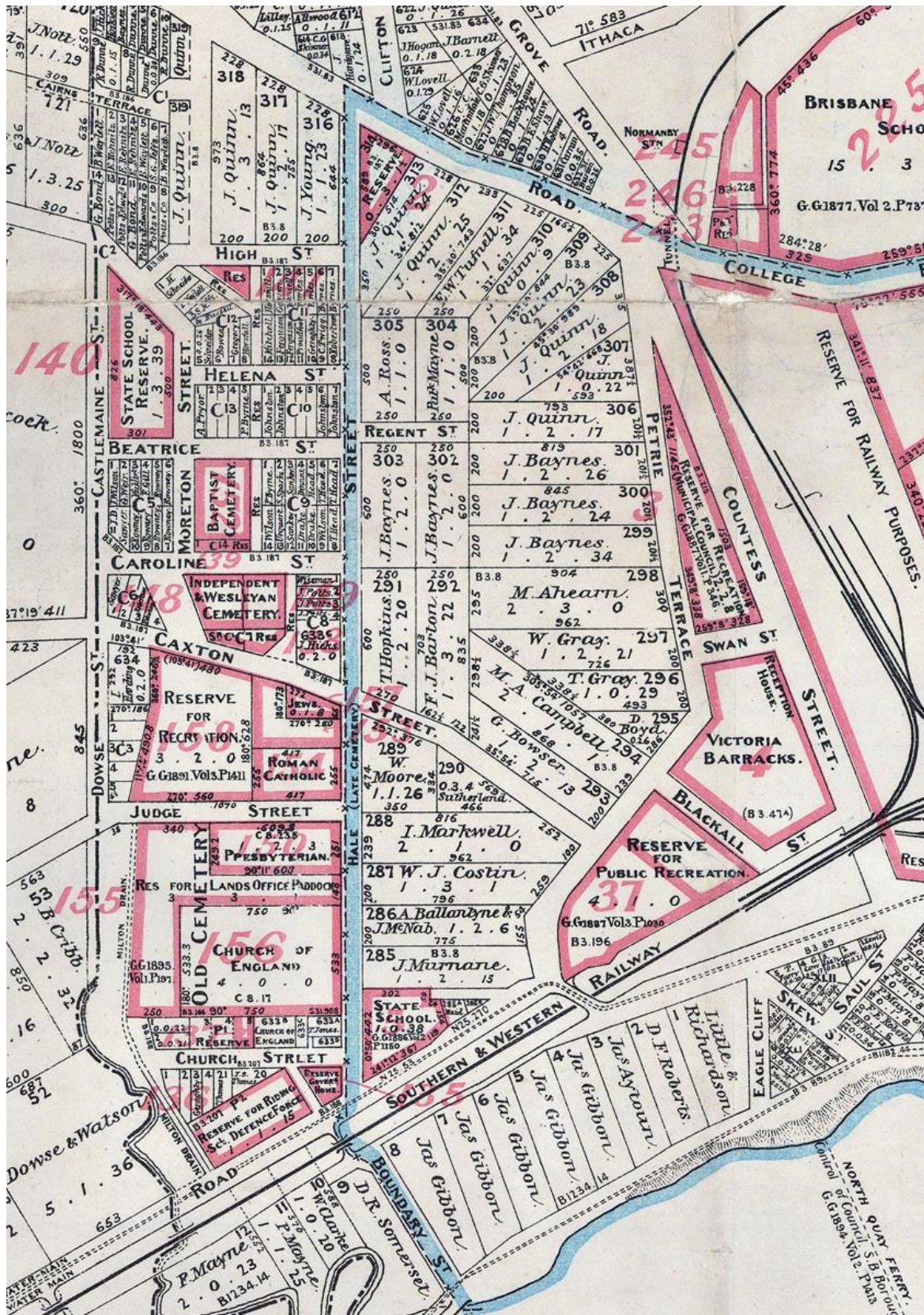

July 1900 Plan of City of Brisbane & Suburbs according to the original land grants (Surveyor General's Office – State Library of Queensland)



*1951 Part aerial photograph BCC 000539333  
(Queensland Government -QImagery)*