

*Part 1927 Metropolitan Water Supply and Sewerage Board Plan 112 and Google Earth*

**Princess Street**

**Petrie Terrace Photo Study**

**Brisbane History Group**

**[bhg4000@brisbanehistorygroup.org.au](mailto:bhg4000@brisbanehistorygroup.org.au)**

PETRIE TERRACE BUILDINGS & TENNISCLIFFS WILDSIDE			
SURVEY NO.	DATE	REGION	SECTION
NO. OF BUILDINGS	NO. OF HOUSES	NO. OF TERRACES	NO. OF BUILDINGS:
NAME OF BUILDING	ADDRESS	SECTION NO.	LOT NO.
CHARACTERISTICS OF PROPERTY		OTHER BUILDINGS or USES	
TYPE: TERRACE HOUSE / TERRACE HOUSE USE: HOUSE / HOUSE / HOUSE / HOUSE / HOUSE ROOF: TERRACE HOUSE / TERRACE HOUSE FLOOR: TERRACE HOUSE / TERRACE HOUSE WALLS: TERRACE HOUSE / TERRACE HOUSE ROOF: TERRACE HOUSE / TERRACE HOUSE FLOOR: TERRACE HOUSE / TERRACE HOUSE WALLS: TERRACE HOUSE / TERRACE HOUSE ROOF: TERRACE HOUSE / TERRACE HOUSE FLOOR: TERRACE HOUSE / TERRACE HOUSE WALLS: TERRACE HOUSE / TERRACE HOUSE		TYPE: TERRACE HOUSE / TERRACE HOUSE USE: HOUSE / HOUSE / HOUSE / HOUSE / HOUSE ROOF: TERRACE HOUSE / TERRACE HOUSE FLOOR: TERRACE HOUSE / TERRACE HOUSE WALLS: TERRACE HOUSE / TERRACE HOUSE ROOF: TERRACE HOUSE / TERRACE HOUSE FLOOR: TERRACE HOUSE / TERRACE HOUSE WALLS: TERRACE HOUSE / TERRACE HOUSE	
DRAWING: TERRACE HOUSE / TERRACE HOUSE ROOF: TERRACE HOUSE / TERRACE HOUSE FLOOR: TERRACE HOUSE / TERRACE HOUSE WALLS: TERRACE HOUSE / TERRACE HOUSE ROOF: TERRACE HOUSE / TERRACE HOUSE FLOOR: TERRACE HOUSE / TERRACE HOUSE WALLS: TERRACE HOUSE / TERRACE HOUSE		DRAWING: TERRACE HOUSE / TERRACE HOUSE ROOF: TERRACE HOUSE / TERRACE HOUSE FLOOR: TERRACE HOUSE / TERRACE HOUSE WALLS: TERRACE HOUSE / TERRACE HOUSE ROOF: TERRACE HOUSE / TERRACE HOUSE FLOOR: TERRACE HOUSE / TERRACE HOUSE WALLS: TERRACE HOUSE / TERRACE HOUSE	
COMMENTS: RECENTLY PAINTED. GENERALLY GOOD.		NATIONAL TRUST OF QUEENSLAND MAY 1977	



This study relates to the area bounded by Hale Street, Musgrave Road, Petrie Terrace and Milton Road, and primarily the residential area behind the mixed commercial street frontages of Caxton Street and Petrie Terrace. City Plan 2014 has much of the area zoned CH1 Character Residential.

The area was the subject of a field study undertaken by the National Trust in 1977, suggesting they were active in designating this town planning/development constraint. The BHG Research Library has digitised copies of many of the worksheets for each individual property, and photographic prints of some of the buildings and houses from that time. Rod Fisher and his associates subsequently, during the 1980s, returned and photographed the buildings again.

Forty years later we decided it was time for an update, and this set of street albums provides a snapshot of how the houses, predominantly small lot timber cottages, have been adapted for current day living. The area was predominantly working class in the 1970s, however, as with other older city fringe suburbs this has changed over time. It will primarily be of interest to residents interested in the history of their home, and we would welcome feedback, particularly if you would like to share this information in future updates.

For the albums we have used scanned copies of photographic prints when available, photocopies when not, and digital images for current conditions. A number of the houses photographed in the 1980s included side and rear views which can be made available on request. There appears to have been some renumbering of properties over time – apologies in advance if we have erred.

Your comments and corrections will be appreciated.

Kaye Mobsby & Andrew Darbyshire [bhgresearchlibrary@gmail.com](mailto:bhgresearchlibrary@gmail.com)

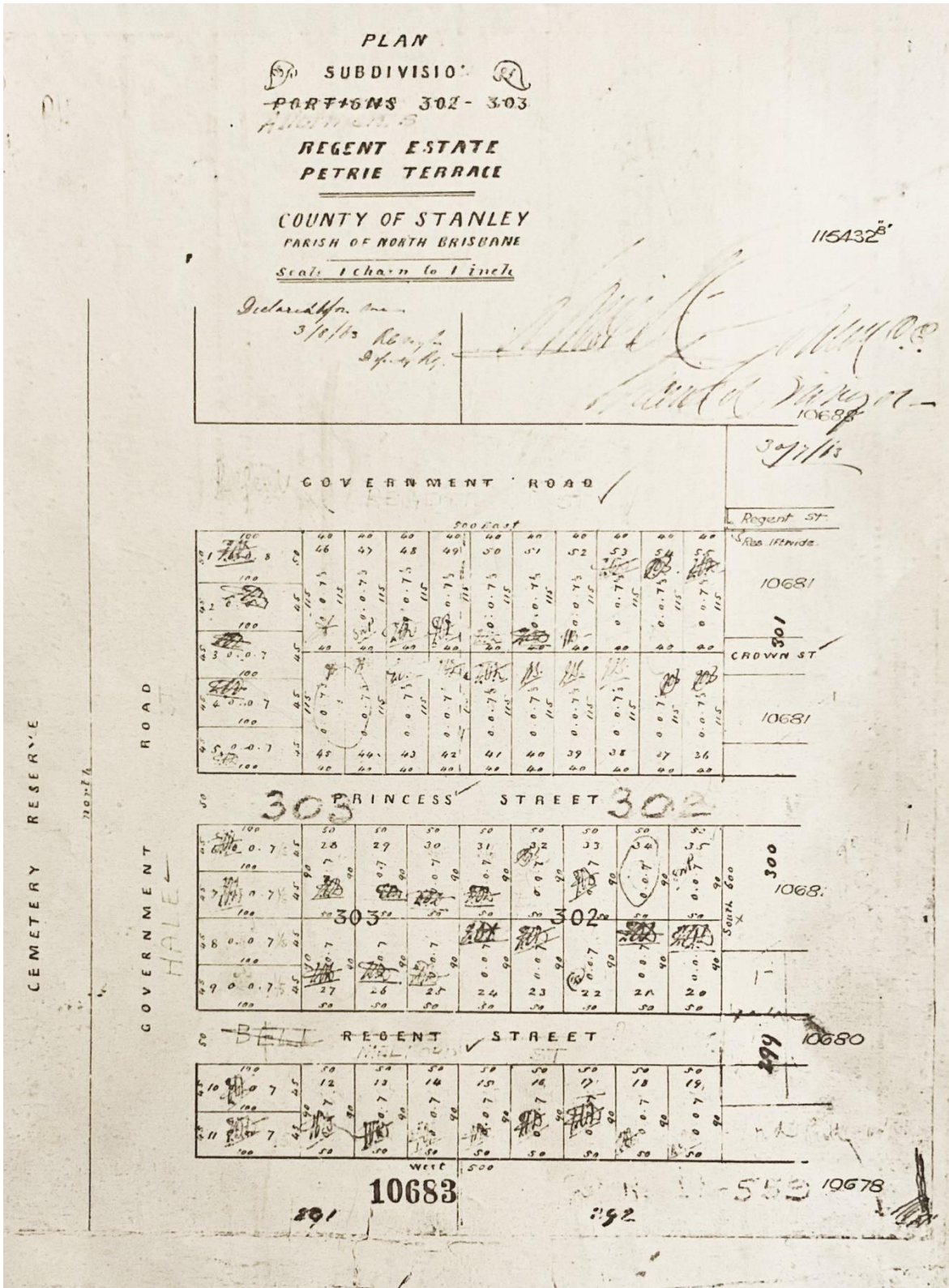

1863 Plan of subdivision for the Regent Estate

The Brisbane Courier of 17<sup>th</sup> October 1864 notes the sale of lots in the Regent Estate  
(National Library of Australia Trove digitised newspapers)

Petrie Terrace Photo Study – Princess Street vJuly 2024

RESIDENTS on the western side of Petrie-terrace will have read with pleasure of the decision of the corporation to drain that part of the West Ward. It is proposed to run a pipe drain from the lower part of Crown-street to Princess-street, and a concrete drain from that street across Bell-street to the culvert already built in Cemetery-street, just opposite the old Wesleyan cemetery. The lay of the ground necessitates that the drain shall for the most part run through private property. There can be no doubt that it is a work greatly needed. It is to be hoped the time is not far distant when the Ithaca Divisional Board will be in a position to undertake works necessary to carry this water direct to the river instead of allowing it to collect and form a noisome swamp just outside the city boundary. They will shortly become responsible for the health of the population living within their boundaries, and no more dangerous abuse can exist than so large a collection of stagnant water close to dwellings.

RATEPAYERS of Princess street, Petrie Terrace, complain of the dangerous state of their main thoroughfare. Three years ago a promise was made to the effect that the street would be metalled, but nothing has been done to it yet. A few months since a petition was sent to the council complaining of the state of the street, and expressing the hope that the matter would be seen to as soon as possible. The council replied, saying that £80 had been passed for the improvement, but the work has not yet been commenced, Is any comment necessary?

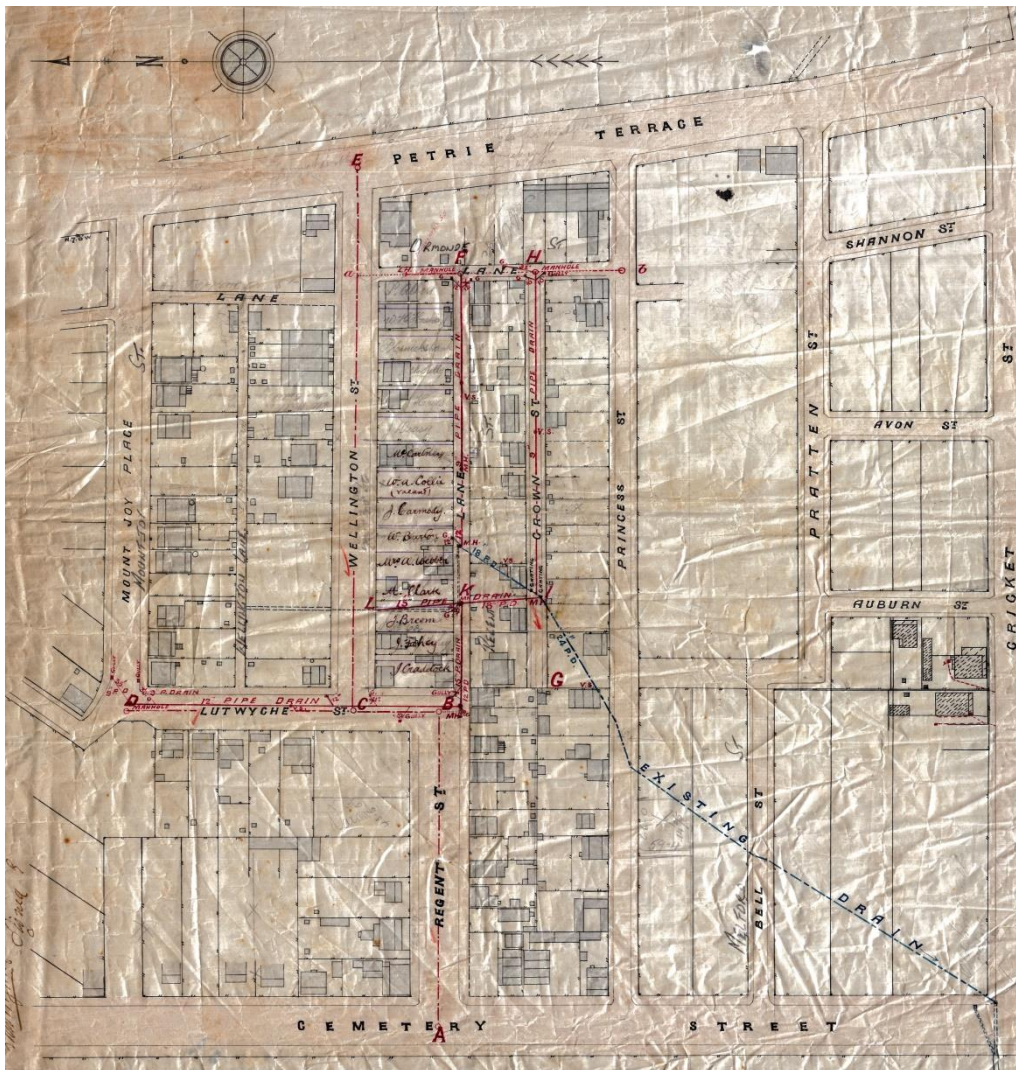

Brisbane Courier 11 May 1883, The Telegraph 15 September 1884 (NLA Trove digitised newspapers), and Part 1888 Plan D-9-99 Drainage & other works west of Petrie Terrace (Brisbane City Archives)



Part c1890 Plan E-11-61 Showing houses between Petrie Terrace and Cemetery Road for improvement purposes (Brisbane City Archives)



**c1982**



**November 2023**

**Princess Street looking west**

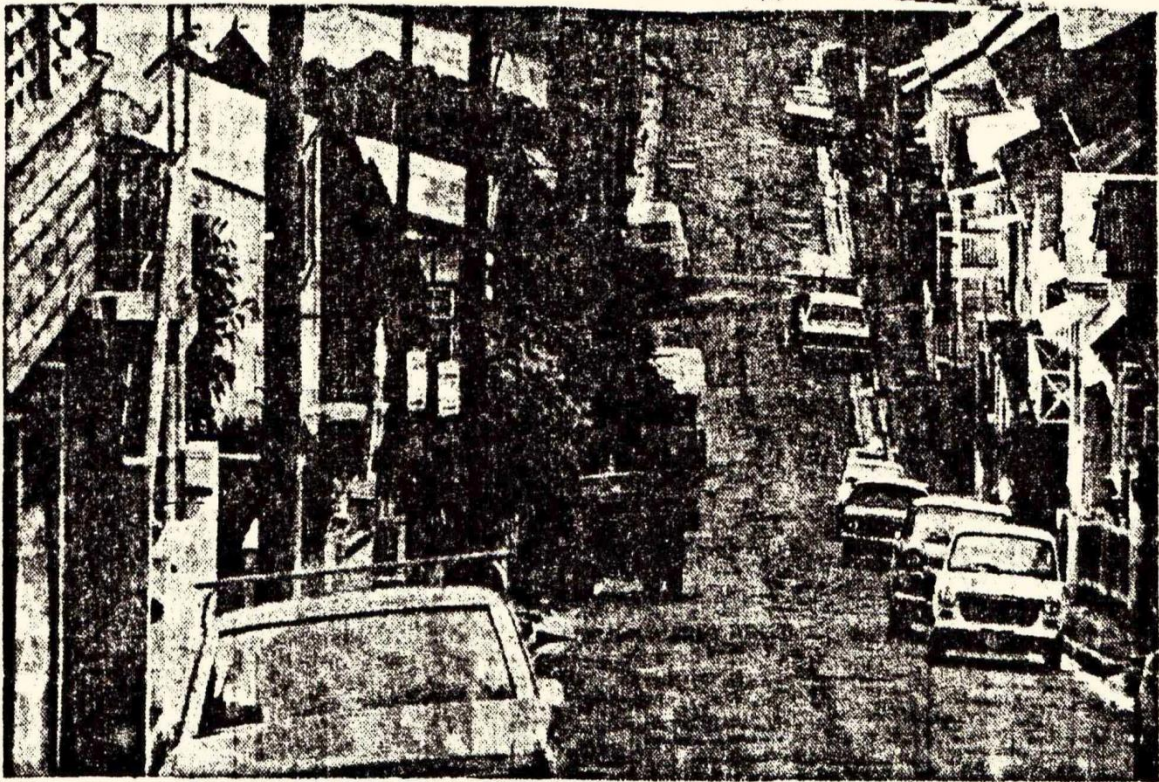

PRINCESS Street, Petrie Terrace, where properties on both sides are affected by the policy.

## 3000 homes in council phase-out

MORE than 3000 homes in the Paddington-Spring Hill area were affected by Brisbane City Council plans to phase out small allotments, Alderman Beanland (Lib., Auchenthorpe) said yesterday.

The council had put pretty picture town planning before the rights of individuals to choose their own housing styles, he said.

The renovations and redevelopment of areas such as Paddington, Red Hill, Petrie Terrace and Spring Hill was being stifled by the council's

refusal to allow an automatic right to rebuild on allotments of less than 404 square metres.

This meant it was difficult to buy or sell houses on small properties, because lending institutions did not regard them as good security.

Alderman Beanland said: "The Lord Mayor

(Alderman Sleeman) has shown he is out of touch with the people when he says no one would want to build on these blocks.

"There are hundreds of people, young and old, who do not want a large garden or lawn, but who do not want to live in a unit.

"People have been forced to lower the price of their properties by up to \$6000 and still have not been able to sell.

"They still have to pay council rates."

*Courier Mail 23 January 1979*



**c1982**



**November 2023**

**No 15 Princess Street**



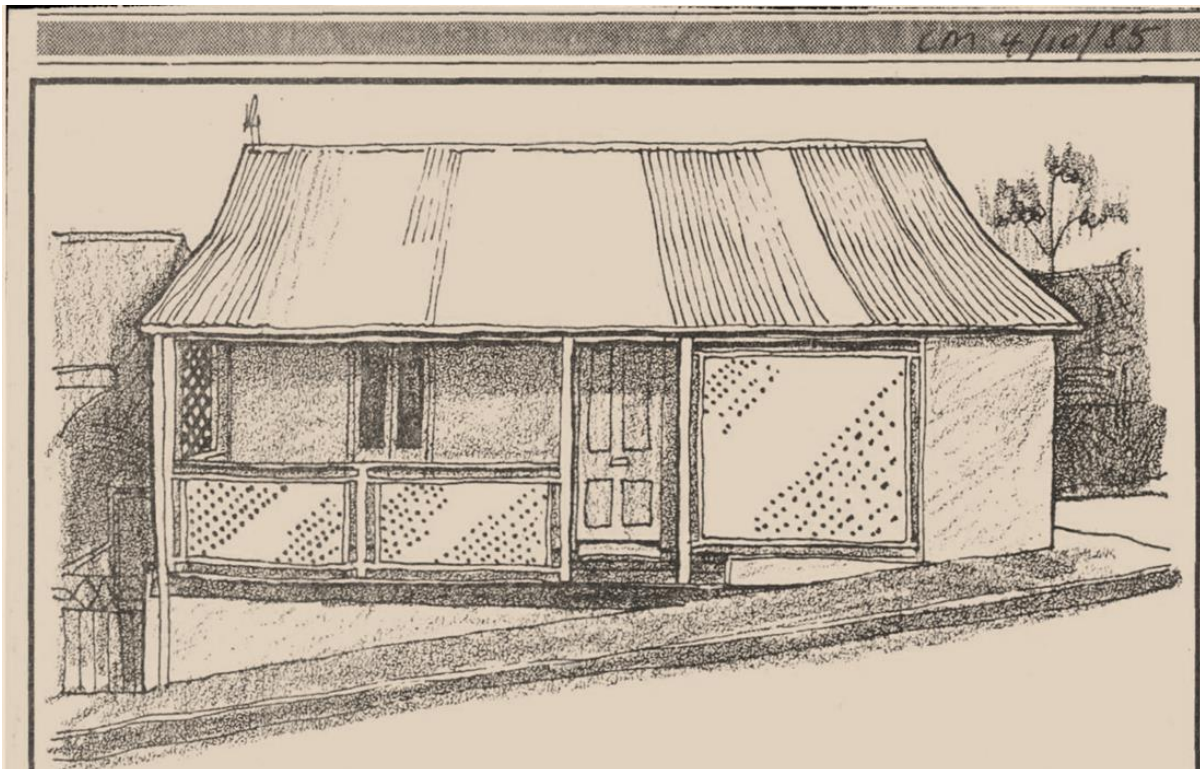

## Small, but convenient and charming

A REAL cutie is probably the best way to describe a renovated worker's cottage not far from the city at Petrie Terrace.

The house and block aren't enormous by modern standards, but they score points for convenience and charm.

Entry off the small front veranda adjacent to the street leads into a small berber-carpeted living area. Walls are painted a combination of brick and white. Polished Queensland hardwood floors are used to delineate the adjacent good-size dining area and roomy kitchen.

Pale apricot is the main decorating color throughout the house, with pale apricot laminate with cream bench tiles in the kitchen. A new stove is to be installed. Lattice window bays over the kitchen and dining windows provide privacy from a neighboring house and a spot to grow pot-plants. Off the kitchen is a small latticed deck.

White and pale apricot are also used to advantage in the combination bathroom/toilet. The room is a good size with apricot tiles on the walls and white fittings. The only thing still needed is larger storage for bathroom items.

Both bedrooms are a reasonable size, although neither has built-in wardrobes. The first bedroom opens on to the front veranda through French doors and has internal access to the second bedroom, which could suffer from a lack of external light.

It has a small window overlooking the side street and the wall height adjacent to the living areas has been reduced slightly to allow the entry of more light. Both bedrooms are floored with berber carpets and have pale apricot painted walls.

New owners may wish to put curtains throughout the house.

Grounds of the property don't

need a lot of maintenance as they aren't particularly large. The property has a three-street frontage and a rear lane is used to gain access to car parking under the house.

The rear is grassed, but could be converted easily to a courtyard, eliminating the need for any mowing.

— SUE LEONARD.

### SUMMARY:

**15 Princess Street, Petrie Terrace.**

**About 125 years old.**

**Brick.**

**Two bedrooms, living/dining/kitchen, bathroom/toilet.**

**183 sq. m.**

**Residential A.**

**Margaret Sutherland, Ray White Paddington.**

**The house will be auctioned on site on October 19 at 11 a.m. The reserve is expected to be between \$65,000 and \$80,000.**



**c1984**



**November 2023**

**No 19 Princess Street**



**c1984**



**November 2023**

**No 23 Princess Street**

## HOME GUTTED

### Relief Worker's Loss

A four-roomed house and its contents were destroyed by fire at Princess Street, Petrie Terrace, last night. The occupants, Victor Plant, a relief worker and his wife and family lost all their property, and are now homeless.

The outbreak occurred about 9 o'clock while the Plant family were next door visiting neighbours. Mrs. Plant first noticed the flames near her stove recess and raised the alarm. Her husband rushed into his yard and attempted to enter the burning building to save some of his property but he was driven back by the flames. He had time to snatch only a few articles of children's clothing off the veranda before the whole house was aflame.

Meanwhile two reels from Ithaca and the city fire stations arrived and the firemen were somewhat hampered by the large crowd that had gathered. Although the burning house was only a few feet from an adjoining dwelling the firemen were able to prevent the flames from spreading.

The house occupied by the Plants was owned by Mrs. Lane of South Brisbane. It is surmised that a piece of wood fell out of the stove on to the floor and ignited the building.

*The Telegraph 22 Oct 1934, page 17*

## HOMELESS FAMILY'S PLIGHT

### Offer of Employment

The story published in The Courier-Mail yesterday morning of the plight of Mr. Victor Plant, a relief worker, and his wife and six children, who lost everything they possessed when their home in Princess Street, off Petrie Terrace, was destroyed by fire on Sunday night, has touched the hearts of more than one Brisbane citizen.

The manager of Australian Gypsum Products Pty., Ltd. (Mr. C. I. Heron), telephoned The Courier-Mail office last evening and stated that if Mr. Plant communicated with him at the firm's Queen Street office to-day permanent employment would be found for him at the firm's factory in Boundary Street, Petrie Bight.

Early yesterday afternoon a lady, who desires to be anonymous, telephoned The Courier-Mail office and asked whether she could leave a parcel of clothing there for the children. Assured that The Courier-Mail would readily receive the parcel on behalf of the Plant family, she announced that she would bring it in to-day.

Others have stated their intention of doing something to assist.

The Courier-Mail will be pleased to publish any further donations or subscriptions.

*The Courier Mail 23 Oct 1934, page 12*

*(National Library of Australia Trove digitised newspapers)*

*The Plant family lived at No 23 Princess Street (1934 Electoral Roll)*



**1977**



**November 2023**

**No 26 Princess Street**



**c1982**



**November 2023**

**No 27 Princess Street**



**c1982**



**November 2023**

**No 28 Princess Street**



**c1982**



**November 2023**

**No 32 Princess Street**





**c1982**



**November 2023**

**No 35 Princess Street**



**c1982**



**November 2023**

**No 36 Princess Street**



**c1982**



**November 2023**

**No 40 Princess Street**



**c1982**



**November 2023**

**No 42 Princess Street**



**c1982**



**November 2023**

**No 43 Princess Street**

N.C.S. Petrie Tce		MAP E1 79	STREET 43 PRINCESS STREET	SUBURB PETRIE TERRACE	LISTING No. 25148/1
VENDOR/S PHONE	TENANT PHONE				
BASE w/sts	O/S WALLS	w/bd			
ROOF iron	INT. WALLS	V.#/Fib			
AGE aged	PATIO	frt			
L & D sep	BDRMS.	4			
OTHER RMS.					
KIT large BI					
BATH SOB	SHR. REC.				
STOVE 3 HPL gas	H.W.S.	elec 30g1			
LAUNDRY under	SEWD.	yes			
CAR ACCOM. nil	HIGH/LOW SET	H/L			
LAND APPROX. 188m2	FRONT APPROX.				
FENCED 1 side	ZONING				
RATES \$120 PA	ASSES No.				
V.G. TRPTbus 5min train					
R.P.D. S.30 Allot. 300&301 Vol.1403 10min					
Fol/131 Stan/Nth Bris					
DEED HELD owner	V.P.	60			
INSPECT ring first home most times					
FRONT STEPS 1	REAR STEPS	10			
UNDER HOUSE undev					
ASPECT South					
L.A. D.J. Eaton					
SUB. Albion	E2				
PHONE 2623911					
A.H.s. REP. Morris Bowles	2642219				

REMARKS: Family home with 4 bedrooms within 15mins walk from City. House has access from two streets. Well worth inspection.

PRICE:

~~\$16,500~~

~~\$15,500~~

\$14,000

17th February, 1976

MULTIPLE LISTING BUREAU OF QUEENSLAND. FORM 2.

[Courtesy Windsor & District Historical Society / Churchill Real Estate Archive]

Petrie Terrace Photo Study – Princess Street vJuly 2024



**c1982**



**November 2023**

**No 50 Princess Street**

[Courtesy Windsor & District Historical Society /  
Churchill Real Estate Archive]

N.C.S. Hale Street | MAP F2 26 | STREET 50 PRINCESS STREET | SUBURB PETRIE TERRACE | LISTING No. 24698/1  
 VENDOR/S PHONE | TENANT PHONE

BASE	c/sts/dssi base	O/S WALLS	w/bd
ROOF	CGI	INT. WALLS	mason lined
AGE	excel. cond	PATIO	small fr
L & D	l nge only	BDRMS.	3av. size
OTHER RMS. frt verandah or S/Out			
KIT	3m x 7m SSS H&CW twin bowl*		
BATH	mod trzo	SHR. REC.	SOB van. cpd
STOVE	gas	H.W.S.	elec 30q
LAUNDRY	USR rear	SEWD.	sep USR rear
C&R ACCOM.	2 und. LU	HIGH/LOW SET	
LAND APPROX.	387m2	FRONT APPROX. 11m	
FENCED	4 sds low	ZONING	
RATES	\$93.29 1/4	ASSESS No.	Bris1370
V.G.	\$2400	TRPT. walk to bus	
R.P.D.	S.45,46 A.300	C/Stan P/Nth Brisbane	
DEED HELD	V.P.		
INSPECT	Thru L.A.		
FRONT STEPS	10	REAR STEPS	2
UNDER HOUSE fully conc			
ASPECT			
L.A.	John E. Kennedy K9		
SUB.	Windsor		
PHONE	576811		
A.H.s. REP.	Ron Chan 590252		

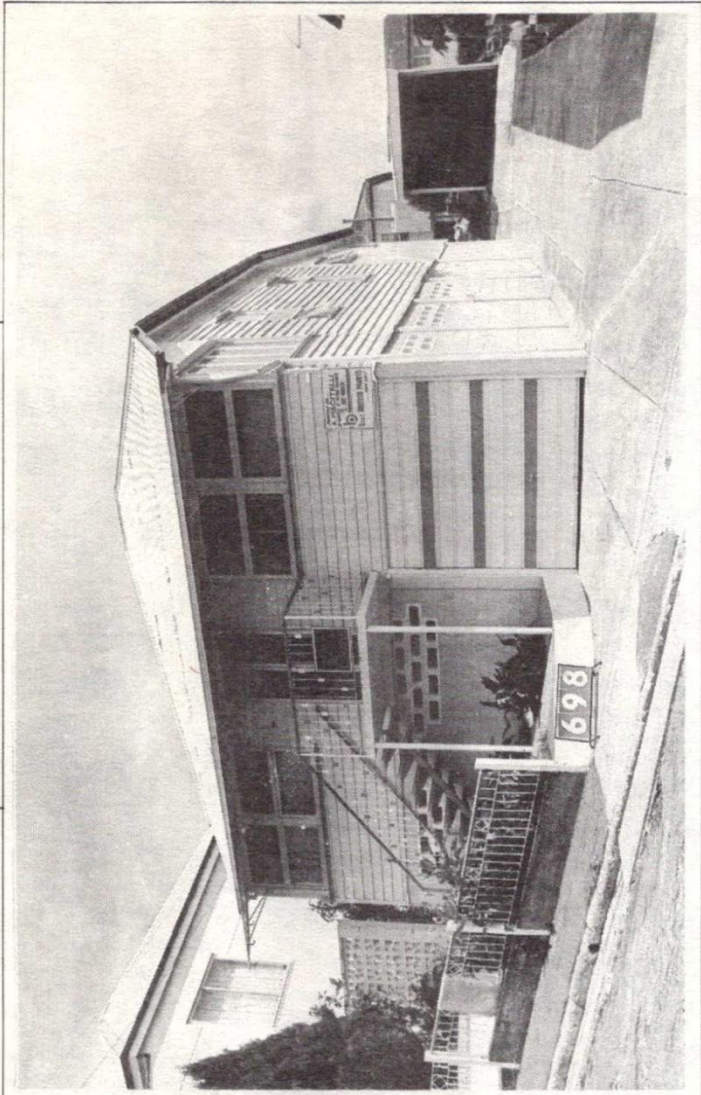

REMARKS: Main bdrn has Walk In dressing rm or small nursery adjacent. Screens on Kitch. windows, frt and back doors. Alum. awning over frt door. Conc. paths around hse. Fully drained, no water under hse. Steel beams under hse. Full conc. open area for parties etc. Good work area for handyman. Detached garage for storage etc. Some furn. \*sink, plenty BI

PRICE: \$26,000

30th January, 1976  
 MULTIPLE LISTING BUREAU OF QUEENSLAND. FORM 2.





**c1982**



**November 2023**

**No 51 Princess Street**

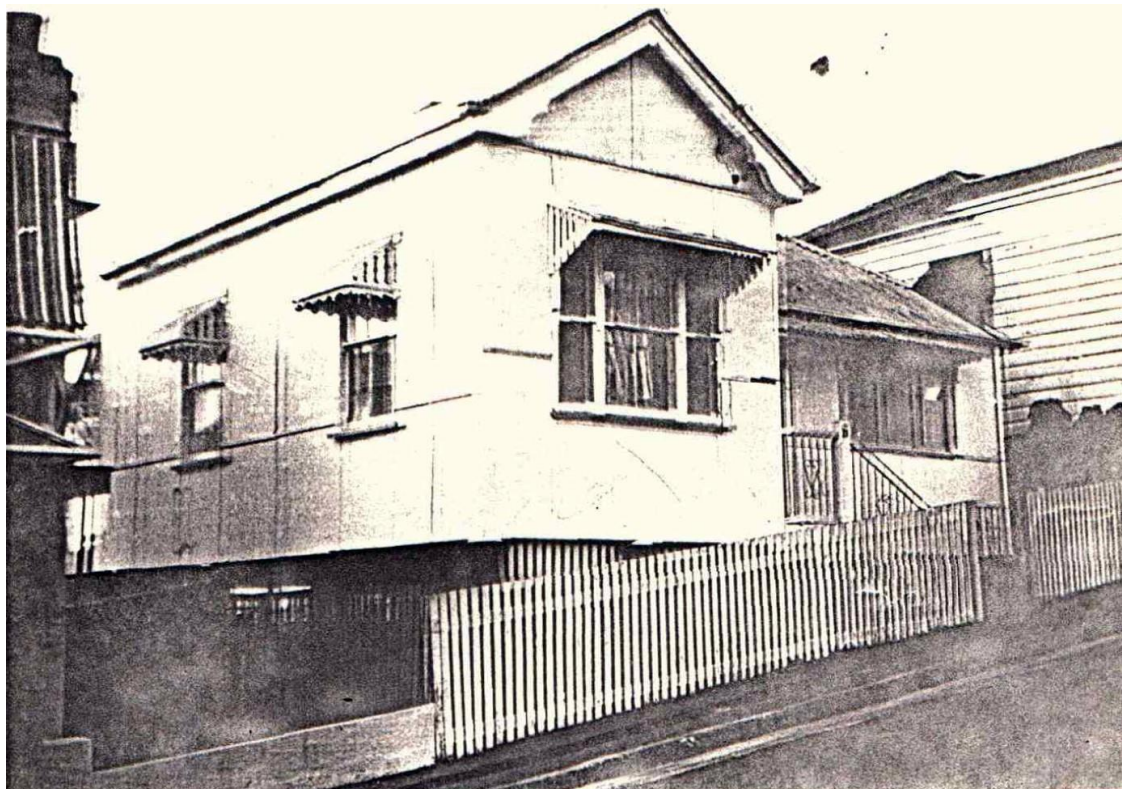

1977



November 2023

No 53 Princess Street



**c1982**



**November 2023**

**No 55 Princess Street**



**c1982**



**November 2023**

**No 56 Princess Street**



**1977**



**November 2023**

**No 59 Princess Street**

### **YOUNG'S SHOP-HOUSE 1878 – 59 Princess Street**

*This is an unusual two-storied brick building erected on a double block of land in terrace-house style. But it comprised only two small rooms straight off the street, one and a half bedrooms upstairs, and a kitchen extension. The façade was raised high to hide the gable-end of the roof; but the verandah was quite simply built in wood and not cast iron. Moreover the unusual character of this building derived more from its origin as a shop-house, assembled entirely by its owner-builder-resident. We know this because he kept a diary of daily work for almost a life-time.*

*Having gone to sea at an early age, John William Young became a captain in Natal and farmed cotton in Texas before returning to England. On emigrating with his family in 1874 he farmed at Breakfast Creek and Kelvin Grove, and then bought his Princess Street land in 1878. As his forte was bricklaying, and carpentry second best, he built this place himself – the stone foundations, stumps and joists, the brick walls and bressummer across the front, then the iron roof and water closet. Naturally he carted his own materials, including demolition bricks, and dressed much of the timber himself.*

*All of this being completed part-time within two months, the Young family with five dray loads of belongings and one cow, moved to town in June 1878. As yet the building was a mere shell, without doors, windows, stairs, upper flooring or front balcony, nor any kitchen or water laid on. These came in fits and starts during the next six months. The kitchen extension with its own colonial oven was not completed until six months later.*

*The front room, however, was set up as a store within the first month, the shutters, shelving, counter and other fittings being crafted on the spot. The first day's takings totalled only 6 shillings 4 pence. Less than a year later the shop was closed and the front room refurbished as a parlour. Little wonder, since the store was located halfway along a narrow back street, and there were already six little Youngs to accommodate somewhere.*

*At this stage employment was spasmodic for John Young, and at best he hired only one labourer. But with the coming of better times in the 1880s his work expanded from odd jobs for owners and buildings to cottages and major buildings as a contractor himself. Before his early death in 1900 he employed about 70 hands. His best known work is Kirkston, the two-storied brick mansion with encircling verandahs of iron lace, designed by GHM Addison, the prestige architect, and built high on Windsor Hill in 1888-89.*

*Being a man on the make, Young moved his family in 1881 to a more commodious house built on North Quay. Though Princess Street was advertised for only £175, it did not sell until 1884, and remained a rental property for the rest of the century. Its tenants were a watchmaker, clerk, commission agent, carpenter, railway porter, and a couple of labourers. Since William McWilliams, the tenant from 1893 until the early 1900s was listed variously as a labourer, a mariner and a grocer, a store was possibly kept there once again. A butcher carried on business there after that.*

*At the time of writing this book it had been renovated twice – Mediterranean style at first and then colonial. The internal brick walls had been stripped bare, the front verandah rebuilt with iron, the kitchen extension replaced, and the rear garden bricked with remnants of the old Bellevue Hotel. All the same, this building remains in every sense of the phrase, the shop-house that Jack built.*

**Petrie Terrace Brisbane 1858-1988; 'Its ups and downs'**  
**by Steve Woolcock & Rod Fisher**



**c1982**



**November 2023**

**No 60 Princess Street**



**c1982**



**November 2023**

**No 63 Princess Street**





**c1982**



**November 2023**

**No 64 Princess Street**



**c1984**



**November 2023**

**No 66 & 68 Princess Street**



**c1977**



**November 2023**

**No 69 Princess Street**

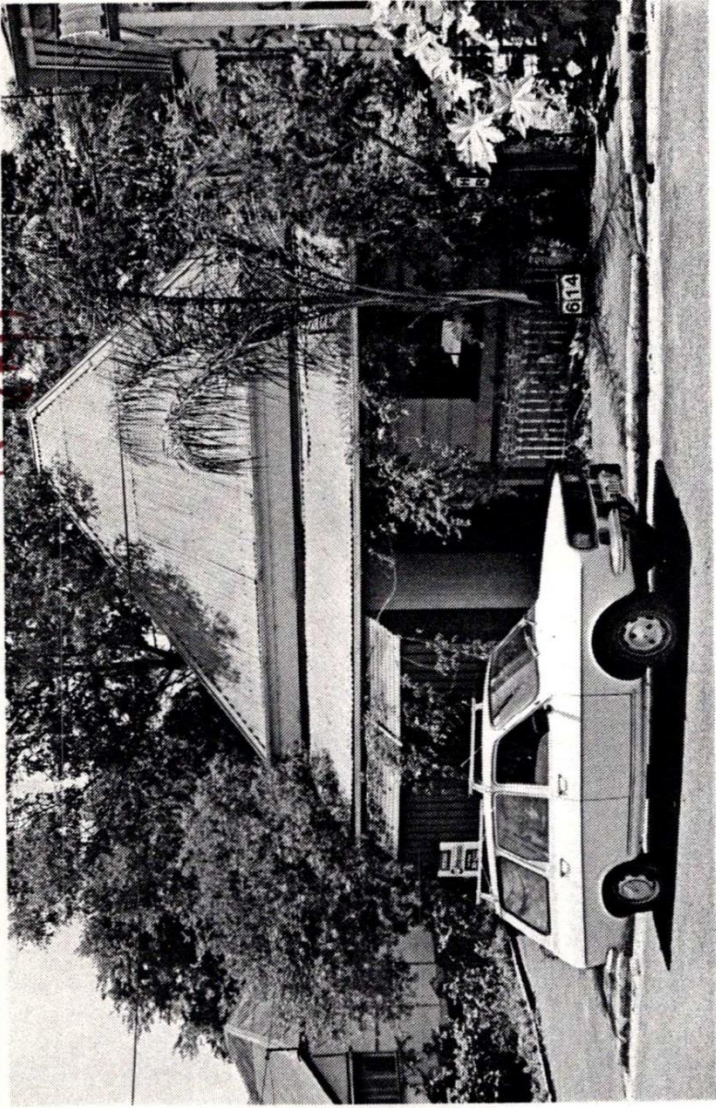
N.C.S. CROWN ST		MAP E1 1	STREET 69 PRINCESS ST	SUBURB PETRIE TERRACE
VENDOR/S PHONE		TENANT PHONE		LISTING NO. 21614/1
BASE CONC		OS WALLS C/RD		
ROOF IRON		INT. WALLS V/J		
AGE 120		PATIO FRONT		
L & D COMB		BDRMS 2		
OTHER RMS		POOL		
KITC. MOD		STOVE GAS		
BATH LGE		SHR. REC.		
LAUNDRY/SIDE		SEWD		
CAR ACC. 2 OFF ST		TPORT CLOSE		
LAND AREA 117M2		HI/LO SET L		
FENCED FULLY		ASPECT		
RATES		ASS. NO.		
V.G.		ZONING DHIP		
R.P.D. 524 A300/301 CP 10681		STEPS		
UNIT FLOOR		ADMIN LEVY		
SINK FUND		V.P.		
DEED		INSPECT THROUGH L/A		
VENDORS MOTIVATION		MELBOURNE INV		
UNDER HOUSE		L.A. PROFESSIONALS TONY HUGHES		
L.A. PROFESSIONALS TONY HUGHES		SUB. PADDINGTON		
PHONE 3696222		REMARKS PRIME PETRIE TERRACE COTTAGE, RETURNS \$135 PRICE:-		
A.H. REP MARGARET 870 9085		PW AT PRESENT. POTENTIAL FOR ATTIC IN ROOF. SUIT \$120,000		
CONJUNCTION 50%		RENOVATOR TO PAINT AND TURN OVER. VERY KEEN		
		MELBOURNE VENDOR. [Courtesy Windsor & District Historical Society / Churchill Real Estate Archive]		

Early 1980s

# Ray White

## INVITATION

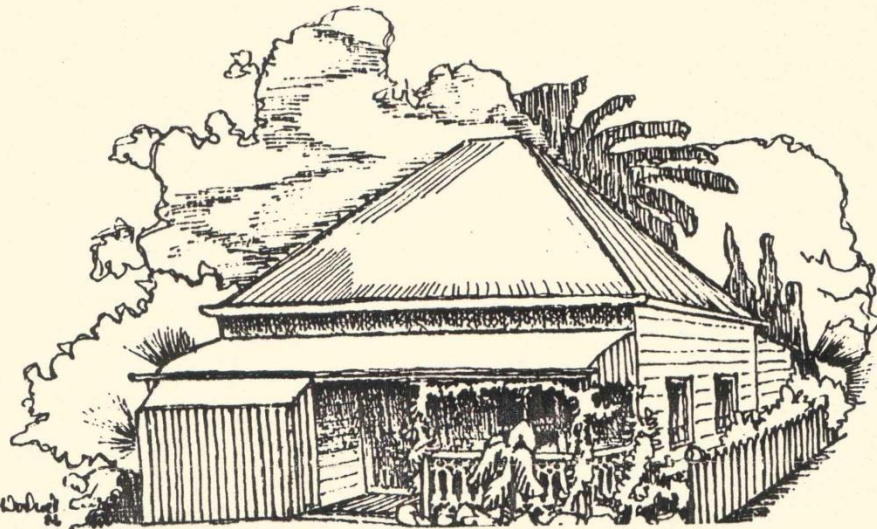

ADDRESS: 69 PRINCESS STREET, PETRIE TERRACE

DESCRIPTION: STUNNING RENOVATION,  
TWO BEDROOMS WITH DRESSING ROOM,  
INTIMATE COMBINED LOUNGE/DINING,  
MAGICAL OUTDOOR ENTERTAINING AREA.

R.P.D.: SUBDIVISION 24 ON ALLOTMENTS 330/301  
PLAN CATALOGUE No. 10681 VOLUME 1921 FOLIO 162

AREA: 7.25 PERCH (182 SQ.M.)

RATES: \$137.61 PER 1/4

ZONING: RESIDENTIAL 'A'

INSPECTIONS: OPEN FOR INSPECTION - SATURDAY 15TH FEBRUARY 2 - 4 P.M.  
AND SATURDAY 1ST MARCH 2 - 4 P.M.

OR BY APPOINTMENT WITH HELEN BISHOP A.H. 385 396

TO BE AUCTIONED ON SITE - SATURDAY 8TH MARCH AT 11 A.M.

OFFERS PRIOR TO WELCOME

RAY WHITE PADDINGTON - 3696488

3/86



# Ray White

## REAL ESTATE

### "PETRIE COTTAGE"



### 69 PRINCESS ST, PETRIE TERRACE

AN ORIGINAL INNER CITY, WORKERS COTTAGE, BEAUTIFULLY RENOVATED WITH 3 BEDROOMS INCLUDING THE ATTIC. PRIVATE REAR COURTYARD AND UNDERCOVER PARKING COMPLETE THE IDEAL TOWNHOUSE ONLY 1 KM TO THE CITY CENTRE.

**TO BE AUCTIONED ON SITE  
SAT. 18TH JULY AT 1.00 PM**

1992

R.P.D. LOT 24 ON R.P. 101681 AREA: 185 SM ZONING DH 1P

FOR FURTHER DETAILS CONTACT MICHAEL BARTON A/H 367 0692

**RAY WHITE PADDINGTON 369 6488**



c1982



November 2023

No 70 Princess Street



**c1982**



**November 2023**

**No 74 Princess Street**



N.C.S.	Hale Street	MAP E1 79	STREET	74 PRINCESS ST	SUBURB	PETRIE TERRACE
VENDOR/S PHONE				TENANT Mr Williamson PHONE		LISTING No. 20182/1
BASE	Bes/Steel	O/S WALLS	WB & Fib			
ROOF	C.G.I.	INT. WALLS	Mas Lined			
AGE	70	PATIO	Sm at frt			
L & D	comb kit.	BDRMS.	Three			
OTHER RMS.						
KIT	SSS H & CW Cupbrd					
BATH	SOB H&CW Vanity	SHR. REC.	No			
STOVE	Gas	H.W.S.	Elec			
LAUNDRY	Under CWO	SEWD.	Under hse			
CAR ACCOM	car under	HIGH/LOW SET	High			
LAND APPROX.	7 perch	FRONT APPROX.	33ft			
FENCED	all sides	ZONING				
RATES	\$55.72 h.y.	ASSES No.	Bris 1376			
V.G.	\$1000	TRPT.	Walk to bus			
R.P.D.	Sub 35 Allot 302 Stanley/Nth Bris.					
DEED HELD			V.P.			
INSPECT	Tenants home, contact L.A.					
FRONT STEPS	10	REAR STEPS	10			
UNDER HOUSE	Fully concreted					
ASPECT						
L.A.	John E. Kennedy K9					
SUB.	Red Hill					
PHONE	360633					
A.H.s. REP.	H. Corones 214694					

*\$12,000* *Final offer 30/6/75*

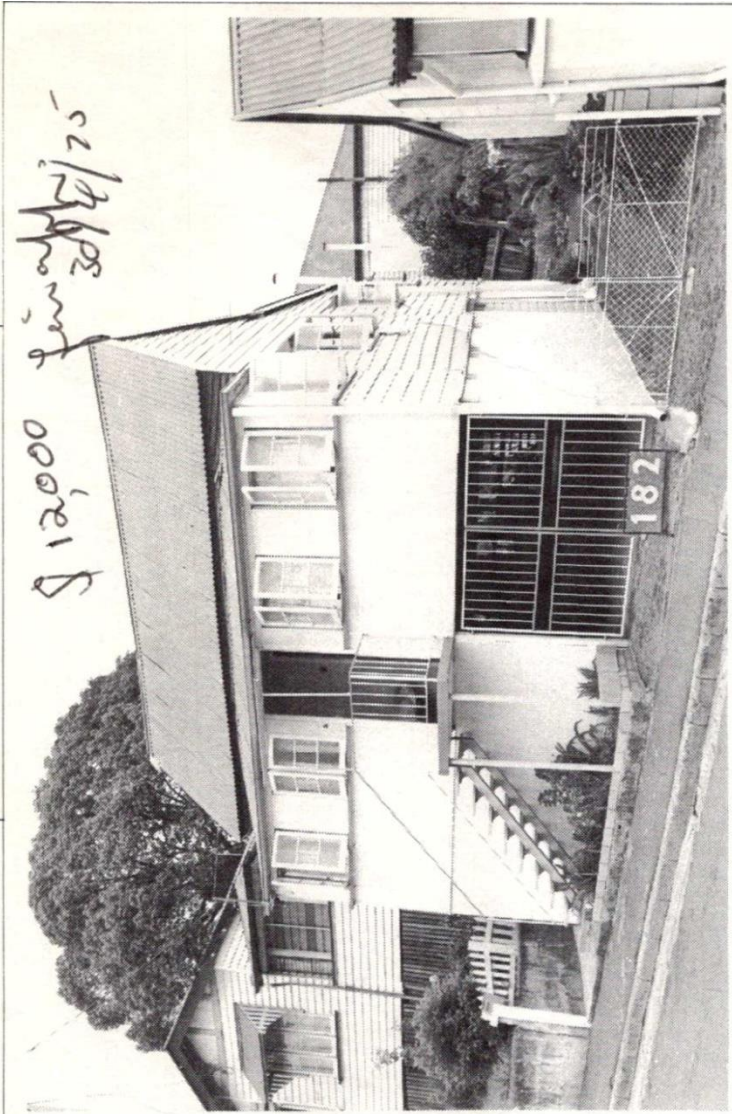

REMARKS: This is a nice tidy little home that does not require a penny to be spent on it. A good investment at price.

PRICE: \$12,500.00

[Courtesy Windsor & District Historical Society / Churchill Real Estate Archive]

27th March 1975  
 MULTIPLE LISTING BUREAU OF QUEENSLAND. FORM 2.



**c1982**



**November 2023**

**No 75 Princess Street**

# AUCTION

75 PRINCESS STREET, PETRIE TERRACE  
"PRIOR OFFERS WELCOME"

75 PRINCESS ST

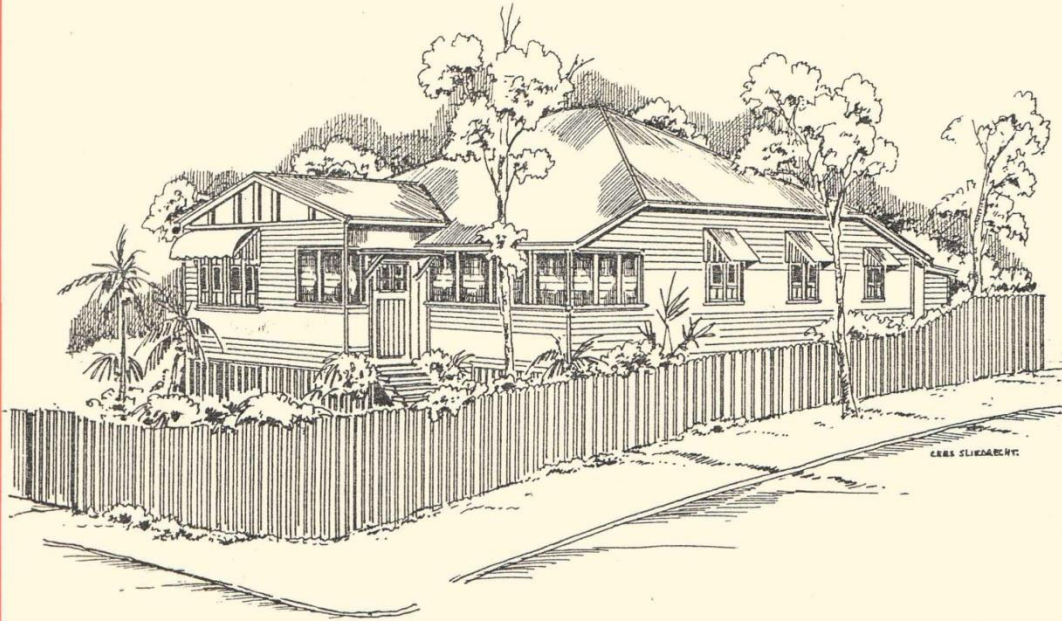

Walk to the city from this fully renovated colonial cottage or relax in the private rear yard, secluded by shrubs and high fences. Large lounge with separate open plan dining and kitchen - ideal for entertaining. Spacious bathroom with deep, clawfoot bath and three good size bedrooms. A very sound investment. Close to the city yet in a quiet, sought after location. To be auctioned on site Sat 12th August at 11am in not sold prior. Open for inspection Saturday 22nd & 29th July & 5th August 2-3pm <sup>1989</sup> or contact CARLEINE KIERUM 399 8478 <sub>AH</sub>

**Elders** REAL ESTATE  
**PADDINGTON**

SHOP 24, 107 LATROBE TERRACE,  
PADDINGTON.

**368 3533**

THIS BUSINESS IS INDEPENDENTLY OWNED AND OPERATED BY CARISDALE PTY. LTD.  
WHICH IS A WHOLLY OWNED SUBSIDIARY OF AUSTRALIAN MEDICAL AGENCY OF QUEENSLAND PTY. LTD.



**c1982**

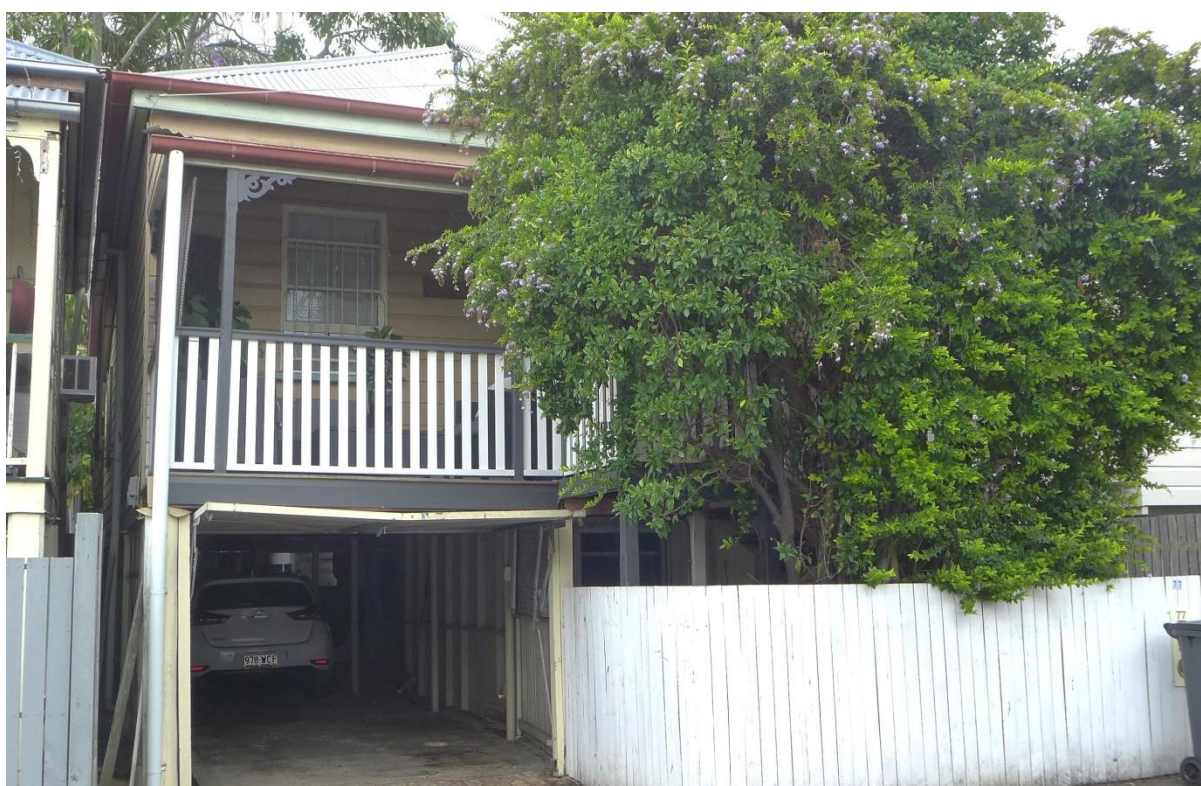

**November 2023**

**No 77 Princess Street**

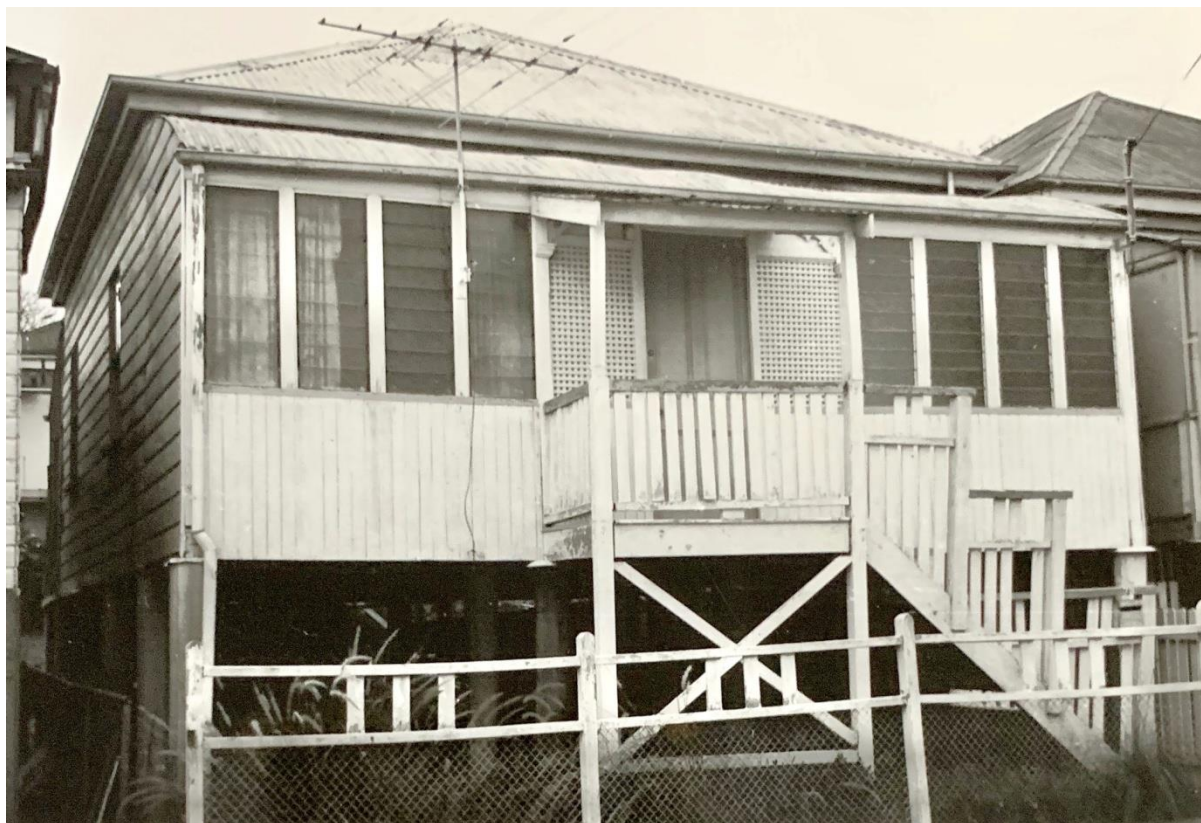

**c1982**



**November 2023**

**No 79 Princess Street**



c1982



November 2023

No 84 Princess Street



**c1982**



**November 2023**

**No 87 Princess Street**

# SUNNY SEQUEL TO FAMILY TRAGEDY

**A DEATH, a fire, and a homeless family have revealed the sunny side of narrow, dingy Princess Street in Petrie Terrace.**

Practically the entire street is rallying to the help of the Cerezo family, whose home and belongings were gutted by fire a night after Mrs. Cerezo's baby was still-born in the Brisbane Women's Hospital last Tuesday night.

Donations ranging from small coins to pound notes have flowed from the closely-packed homes in Princess Street.

Already £22 has been raised, and a large quantity of clothing has been freely given.

The neighbours' target is £150 to buy furniture for a converted army hut at Gregory Terrace, which was arranged by Mr. W. Power, M.L.A., with the State Housing Commission, as temporary accommodation.

## To Organise

Mrs. H. Singleton, who lives opposite Mr. Leslie Cerezo's burnt out home, said yesterday that many families were giving money they could not afford. Something would have to be organised to attain the target figure.

"We may produce an amateur concert, and we shall probably interview the local picture theatre manager," she said.

"The Cerezos have lost almost everything, and a piano-accordion, which is Mr. Cerezo's livelihood, is damaged.

"He is facing a big expense at the hospital. Even £20, which he had saved to buy his wife a new hat, coat, and shoes when she came out of hospital, was destroyed."

## Children's Loss

Mrs. Singleton was scratched, bitten, and kicked when she held Ken Cerezo, 11, and prevented him from entering the blazing house to get his father's piano-accordion. The other three children were worrying about clothes which had just been bought for their St. Patrick's Day concert at St. Brigid's Convent, Red Hill.

Until money is obtained to buy furniture, Mr. Cerezo will be separated from his family. Last night he stayed with his mother at West End, and his four children, whose ages range from 11 to three years, went to Mrs. Cerezo's parents in Princess Street.

In the midst of his trouble, Mr. Cerezo had to attend the Supreme Court on Friday as a Crown witness in the Arcade murder trial.

The Education Minister (Mr. Williams) said yesterday that he would arrange for replacement of school books lost by the children if the Education Director (Mr. Edwards) were approached.

Here is Princess Street. 



Sunday Mail 9 March 1947

(National Library of Australia Trove digitised newspapers)

The Cerezo family lived at No 87 Princess Street (1943/49electoral rolls)





1977



November 2023

No 88 Princess Street

# Making Money In Kitchen Is Police Accusation Against Youths

## Counterfeit Coining Charge



Peter F. Ryan.

A newspaper article describing the manufacture of counterfeit coins is said to have inspired a Brisbane youth to embark on a "moneymaking" venture in the kitchen of a Petrie Terrace house, according to a story told in the City Police Court a few days ago.

Frederick Leslie Ward, aged 19, and Peter Francis Ryan, 22, were charged that between April 7 and April 10, they began to make counterfeit silver coins, apparently intended to pass as Australian florins and sixpenny pieces. Both were committed for trial.

**PLAINCLOTHES** Constable John Joseph Scanlan told Mr. J. Stewart Berge, P.M., that about 12.30 on the morning of April 10 he and Plainclothes Constable Richard Dixon went to a house in Princess-street, Petrie Terrace, and in the kitchen Dixon took possession of some tobacco tins and other articles. Scanlan said he left the house and later had a conversation with Ryan, who accompanied him to the C.I.B.

"We have been informed that you were making counterfeit coins to-night," Scanlan said he remarked to Ryan, whose alleged reply was: "You bring Ward here, and I'll tell you about it. Did you get the lot?"

"What do you mean by that?" the constable asked Ryan, who, he said, replied: "Two or three weeks ago Ward asked me what was the best metal for making counterfeit coins, and I told him Hoyt's number 11. I did not see him again until last night. He was then in the kitchen with two moulds, making two-shilling pieces. I sat and watched him make six or seven."

Accompanied by Plainclothes Constables Dixon and Binnie, Scanlan continued, he returned to the Princess-street house and saw Ward, a girl named Connie Richards, and a young man named Thomas O'Connor.

Dixon, the witness declared, said to Ward: "Your sister has told me that Ryan was making counterfeit two-shilling pieces

here to-night, and Ryan has said that it was you who were making them. We want to search the place."

"Search away!" invited Ward.

The police officers, alleged Scanlan, took possession of a saucepan, a billy can, some metal and two pieces of stick held together with a screw.

Ward was afterwards taken to the C.I.B. and confronted with Ryan.

Scanlan, according to the evidence, said to Ward: "Ryan has told us that when he returned home about nine o'clock to-night you were in the kitchen making counterfeit two-shilling pieces."

Ward, said Scanlan, made no reply, but Ryan chimed in with: "You know that is true, Freddie; you're not going to bring your sister Connie into it?"

Ward, it was alleged, then remarked: "I'll take the blame for the lot, I made the coins."

Plainclothes Constable Dixon gave evidence similar to that of Scanlan, regarding the visit to the Princess-street premises. He added that at the C.I.B. Ward remarked: "I saw in the 'Telegraph' how to make counterfeit coins, and I talked it over with Peter, and he told me what was good stuff to use. I purchased a stick for 6/10. I bought some plaster of Paris at another shop, and I made two moulds, one for two-shilling pieces and the other for sixpences."

"What did you intend to do with the coins?" Dixon said he asked Ward, who allegedly replied: "I intended to put them into circulation."

Both defendants, who were represented by solicitor W. Elson Green, were allowed bail. Detective Senior-sergeant Koorney conducted the prosecution.

**A BRIGHT** one from the sign-board of a church: A threepenny bit goes to church more often than any other coin, but he doesn't boast about it.



F. L. Ward.

The Truth, Brisbane – Sunday 6 May 1934

(National Library of Australia Trove digitised newspapers)

Identified in subsequent article as being No 88 Princess Street



**c1982**



**November 2023**

**No 91 Princess Street**

[Courtesy Windsor & District Historical Society /  
Churchill Real Estate Archive]

N.C.S.	Hale Street	MAP F10 25	STREET 91 PRINCESS STREET	SUBURB	PETRIE TERRACE
VENDOR/S PHONE		TENANT PHONE		LISTING No.	57616/1
BASE	Wdn stumps	O/S WALLS	W/bd		
ROOF	Iron	INT. WALLS	Panel		
AGE	Aged	PATIO	Front		
L & D	Yes	BDRMS.	2		
OTHER RMS.					
KIT	Large, eat in				
BATH	Modern	SHR. REC.	SOB		
STOVE	Gas	H.W.S.			
LAUNDRY	Below	SEWD.	Yes		
CAR ACCOM.	2 Tu	HIGH/LOW SET			
LAND APPROX.	185m <sup>2</sup>	FRONT APPROX.	12m		
FENCED	Yes	ZONING			
RATES	\$157 1/2 yr	ASSES No	15-01234(7)		
V.G.	\$2970	TRPT.			
R.P.D.	S.40 A.302 Stanley Nth Bris				
DEED HELD	Bank NSW				
INSPECT	Valley	V.P.	30		
FRONT STEPS	14	REAR STEPS	8		
UNDER HOUSE	Partly developed				
ASPECT	South				
L.A.	Churchills R/E				
SUB.	Lutwyche		C31		
PHONE	57 3061				
A.H.s. REP.	Derek Churchill	265 1875			
	Kay Spencer	59 5622			

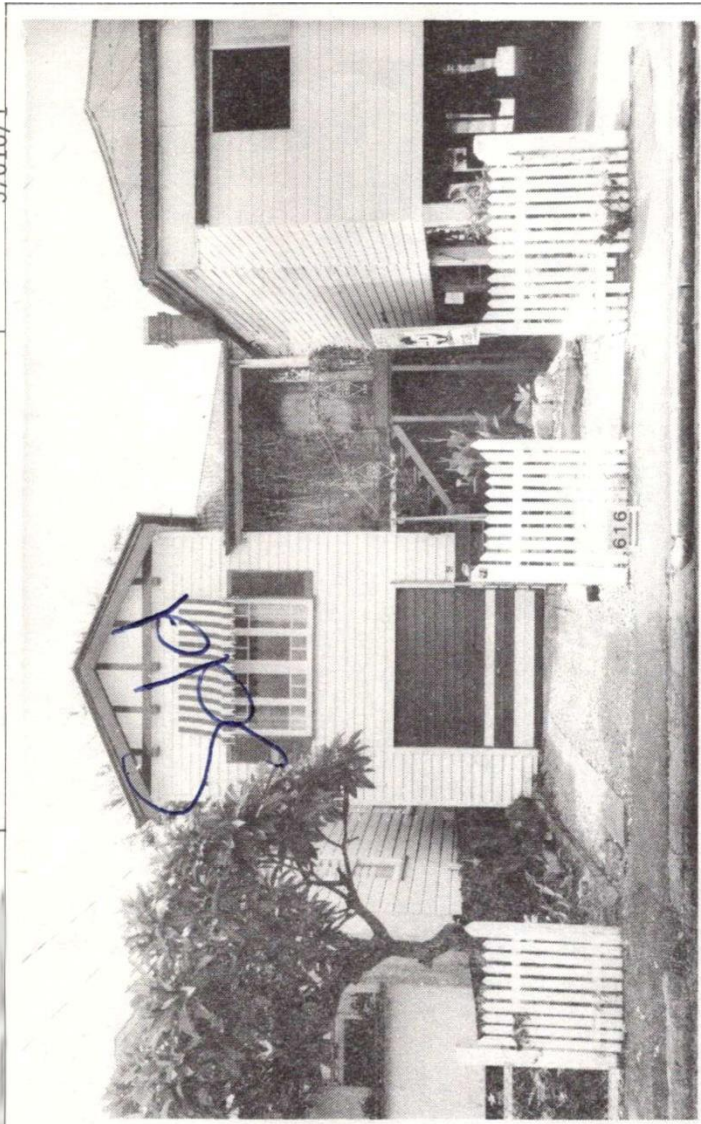

REMARKS: A modernised gem in a pick position. Completely rewired, carpeted and brought to a good standard by owner working in the city. Now retired and acquitting the property. This house presents an excellent example of a smaller house of good quality close to the city. Ideal for young couple or builder who wants quality but not the restrictions of a home unit. Letter held from Council regarding rebuilding permission.

PRICE: \$46,950

BASIS OF CONJUNCTION 2/3 OF NETT COMMISSION  
MULTIPLE LISTING SERVICE OF QUEENSLAND. FORM 2.

c late 1970s

91 PRINCESS ST



# Ray White

## REAL ESTATE



91 PRINCESS St. Petrie-Tce.

A GEM in the heart of Petrie Terrace. Superb renovations - cosy living environment - quiet street - walk to city or Paddington.

TO BE AUCTIONED ON SITE - 18 th FEBRUARY, 1989  
AT 11-00 a.m.

ENQUIRIES to JOE CAMPBELL a/h 368 2208

RAY WHITE PADDINGTON - 369 6488

DISCLAIMER CLAUSE

Subject to the provisions of the Trade Practices Act 1974 and subject to any other non-excludable statutory provisions, ERA Ray White Real Estate for themselves and for the vendors (lessors) of this property for whom they act give notice that: (i) all information given in relation to this property whether contained in this document or given orally, is given without responsibility. (ii) intending purchasers/tenants should satisfy themselves as to the truth or accuracy of all information given by their own inspections, searches, inquiries, advices or as is otherwise necessary. (iii) no person in the employment of ERA Ray White Real Estate etc. has any authority to make or given any representation or warranty whatever in relation to this property.

## No fear of adder

**With an air of indifference a Brisbane man today handled a death adder as if it were as harmless as a piece of rubber hose.**

But behind his apparent nonchalance lay 25 years' experience of handling snakes.

He is Henry Hohnke, 40, of Princess Street, Petrie Terrace, who began catching snakes when he was 15.

Today he displayed two death adders caught at Mt. Coo-tha.

One of the snakes was outsize at 2 ft. 8 in.

After the war Mr. Hohnke, finding there was big money in snake - dealing, expanded his hobby to a full-time job. Now he sends his catches all over the world.

He has sent some to places as far away as Moscow.

His biggest buyers are research institutes in

Viena and Melbourne.

Mr. Hohnke said he had never been bitten by a death adder although he had been bitten many times by black, brown, and carpet snakes.

Snake-catching was an unpredictable job, he said.

He had once spent four days' constant search for death adders at Mt. Nebo without sighting one. At other times they were easily found.

He had caught most of his snakes around the swampy lands at Eagle Farm.

"Unfortunately this area is almost worked out," Mr. Hohnke said.

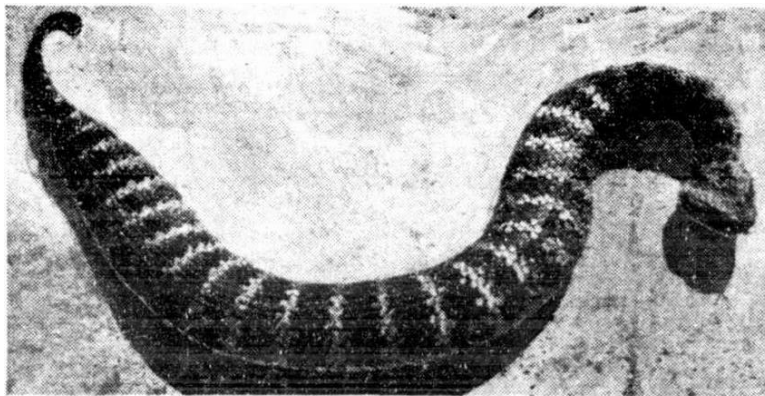

This 2 ft. 8 in. adder, caught at Mt. Coo-tha is to be sent to a Los Angeles snake farm.

*Brisbane Telegraph 1 Aug 1953*

*(National Library of Australia Trove digitised newspapers)*

*Henry Hohnke lived at No 91 Princess Street (1943/54 electoral rolls)*



1977



November 2023

No 92 Princess Street



**c1982**



**November 2023**

**No 95 Princess Street**





**c1982**



**November 2023**

**No 97 Princess Street**



**c1982**



**November 2023**

**No 98 Princess Street**

## THIS ALL SEEMED OVER THE FENCE!

**B**OTH literally and figuratively, it was over the fence! And what was heard over the fence was repeated with embellishments in Brisbane Summons Court last week when unneighborly neighbors fought out in a piquant case that lasted most part of Thursday.

The stipendiary magistrate, Mr. J. A. Murray, after a very patient hearing of the warring neighbors (residents of the Petrie-terrace district), found that Mrs. Harriet Cummings, of Princess-street, had used certain insulting words to Mrs. Violet May McIntyre, of the same street, and fined her.

Mrs. McIntyre's plaint, after detailing most unlady-like language on the part of Mrs. Cummings, declared it finished with the threat: "Go

out in the street and I will kick your (so-and-so) (anatomy) in for you!"

Mrs. McIntyre said that Mrs. Cummings, after abusing her and her daughter, had yelled out that she (witness) was always in the park looking for men.

Seven and a-half years a widow, Mrs. Cummings told the court that, on May 29, Mrs. McIntyre came out on her veranda and said, "You dirty old Protestant! Everybody knows you are on the streets."

Mrs. Cummings said she replied, "If you have such a set on the Protestants, why did you let our daughter marry a Lutheran?"

She denied that she used the words complained of, but at the end of the story, Mr. Murray decided to convict her and found that the words complained of were used. He fined Mrs. Cummings £2, with costs amounting to £3/8/-.



Left, Mrs. Harriet Cummings, who was fined £2 for using some most unneighborly language in a very "illuminated" address to Mrs. Violet McIntyre. She said Mrs. McIntyre (above) used abusive language in return.

Truth 21 July 1946

(NLA Trove digitised newspapers)

Mrs McIntyre (possibly No 98, 1959 electoral roll) and Mrs Cumming (possibly No 97, 1943 & 1949 electoral rolls) lived on opposite sides of the street

**No earlier image ('new' build)**



**November 2023**

**No 99 Princess Street**

**No earlier image ('new' build)**



**November 2023**

**No 100 Princess Street**



**c1982**



**November 2023**

**No 103 Princess Street**



**1977**



**November 2023**

**No 104 Princess Street**



**c1982**



**November 2023**

**Princess Street looking east**



## **Destructive Fire.**

Information was received at 4 p.m. yesterday, at the Central Fire Station, that a fire had broken out in Princess street, off Petrie terrace. Within a short space of time Superintendent Hinton was on the spot with a couple of hose reels, but notwithstanding there being a plentiful supply of water available, owing to the high wind blowing, two cottages were completely destroyed and two others considerably damaged before the flames could be extinguished. Further than it broke out in a cottage owned and occupied by Mr. Henry Peapell, the origin of the fire is unknown. Before the flames had got a thorough hold of that building the wind carried them to the next cottage owned by Mr. Urquhart, and occupied by Mr. S. Corfield. Only 18 inches space separated these two houses, and so speedily were they enveloped in flames that very few articles of furniture could be saved from the second one. A third cottage round by Mr. Peapell's and occupied by Mr. Gilligan, about 28 feet distance from the former's residence, also became ignited, and the wall nearest the conflagration was completely destroyed before the firemen could prevent further mischief. The house next to Urquhart's was scorched and slightly damaged. Some sparks carried on to the shingle roof of Mr. Forsyth's residence on Petrie terrace ignited the latter, but the brigade managed to get a good supply of water on to the flames, and they were extinguished in the space of a few minutes. Mr. Gilligan managed to save his furniture. The cottage he rented from Mr. Peapell was insured in the National of New Zealand, for £200. Urquhart's cottage was also insured for a similar amount, but the tenant had not covered his furniture, and will lose about £30 in consequence. Mr. Peapell's residence and furniture were insured with the Colonial Mutual for £550.

*The Telegraph 3 Sep 1888, page 4  
(National Library of Australia Trove digitised newspapers)*

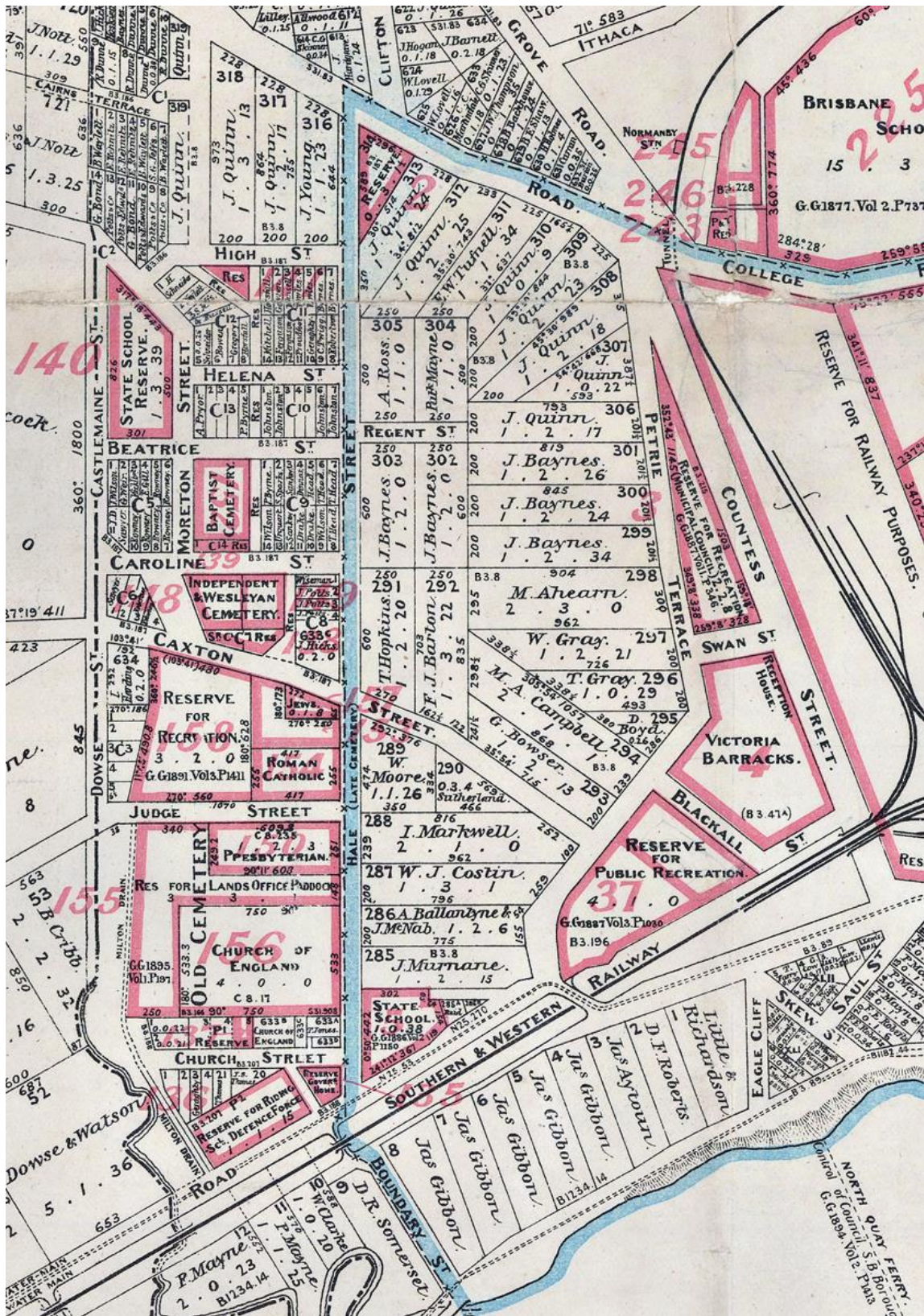

July 1900 Plan of City of Brisbane & Suburbs according to the original land grants (Surveyor General's Office - State Library of Queensland)



*1951 Part aerial photograph BCC 000539333  
(Queensland Government -QImagery)*